

**BASIN CROSS-SECTION**

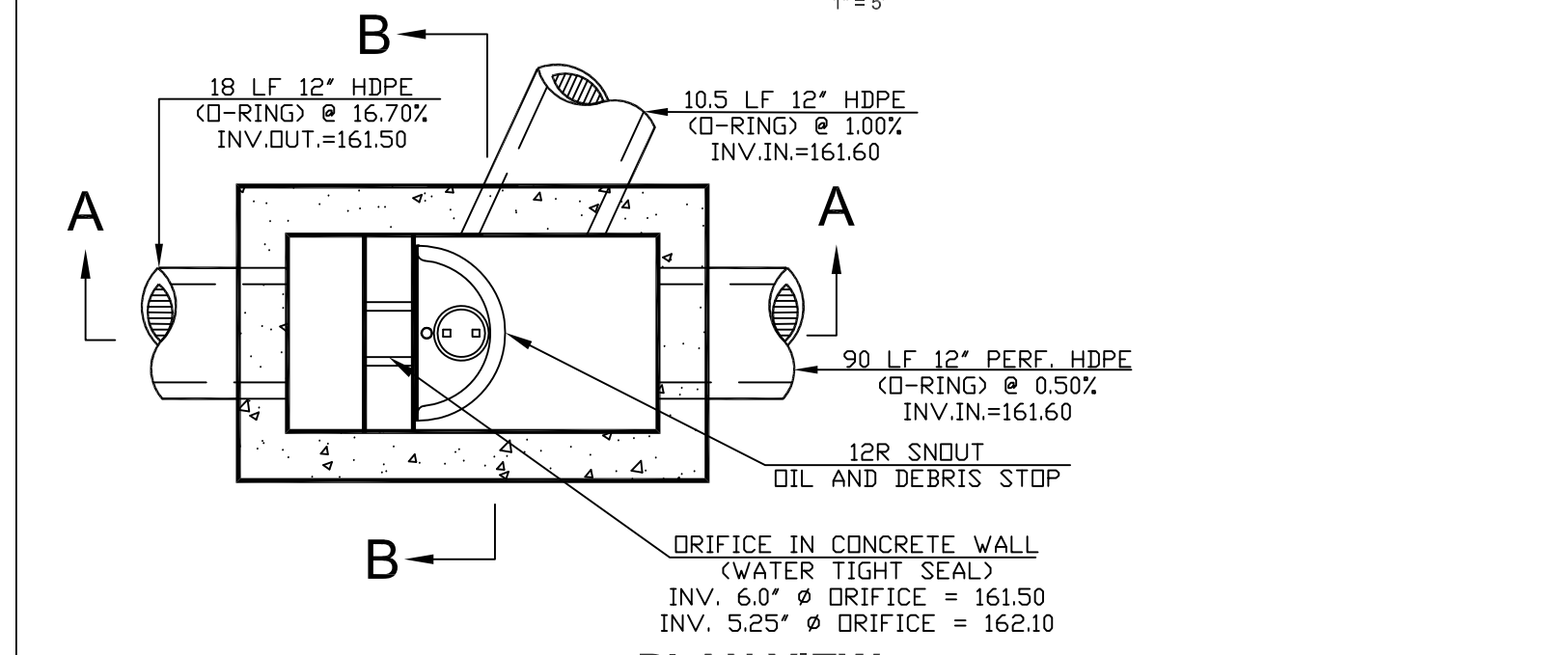

**PLAN VIEW**

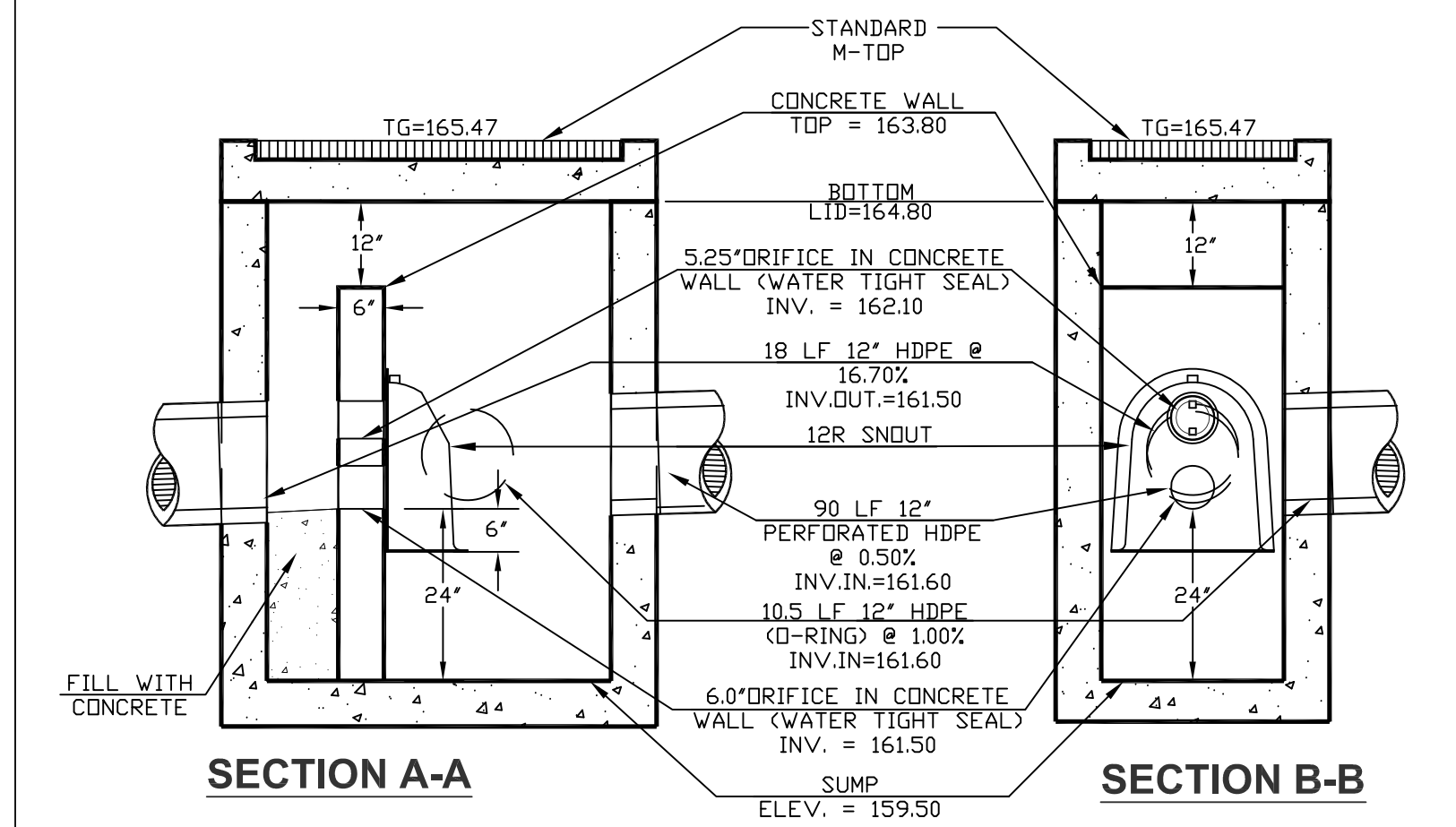

**SECTION A-A SECTION B-B**

**OUTLET STRUCTURE I-7 DETAIL**  
NOT TO SCALE

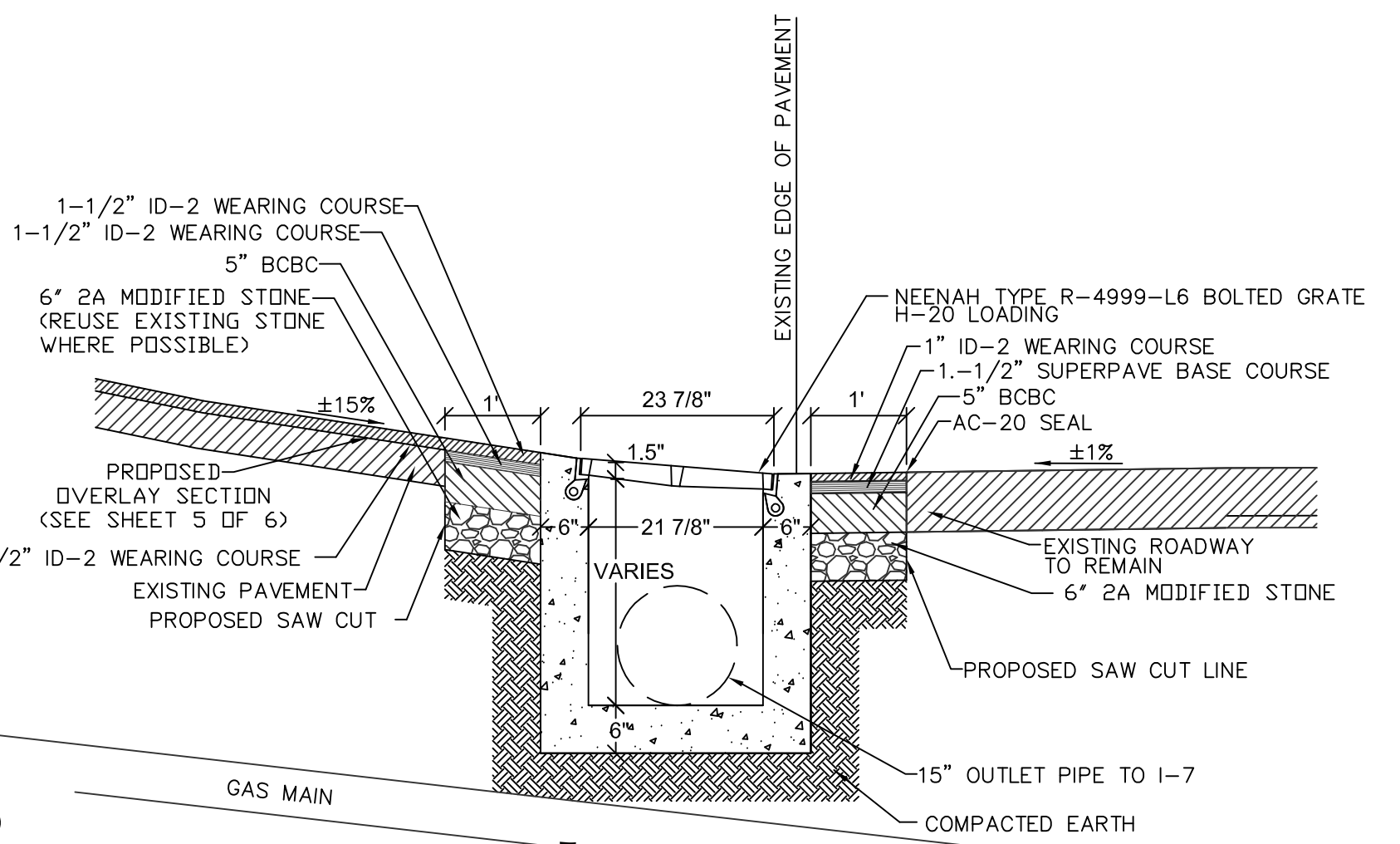
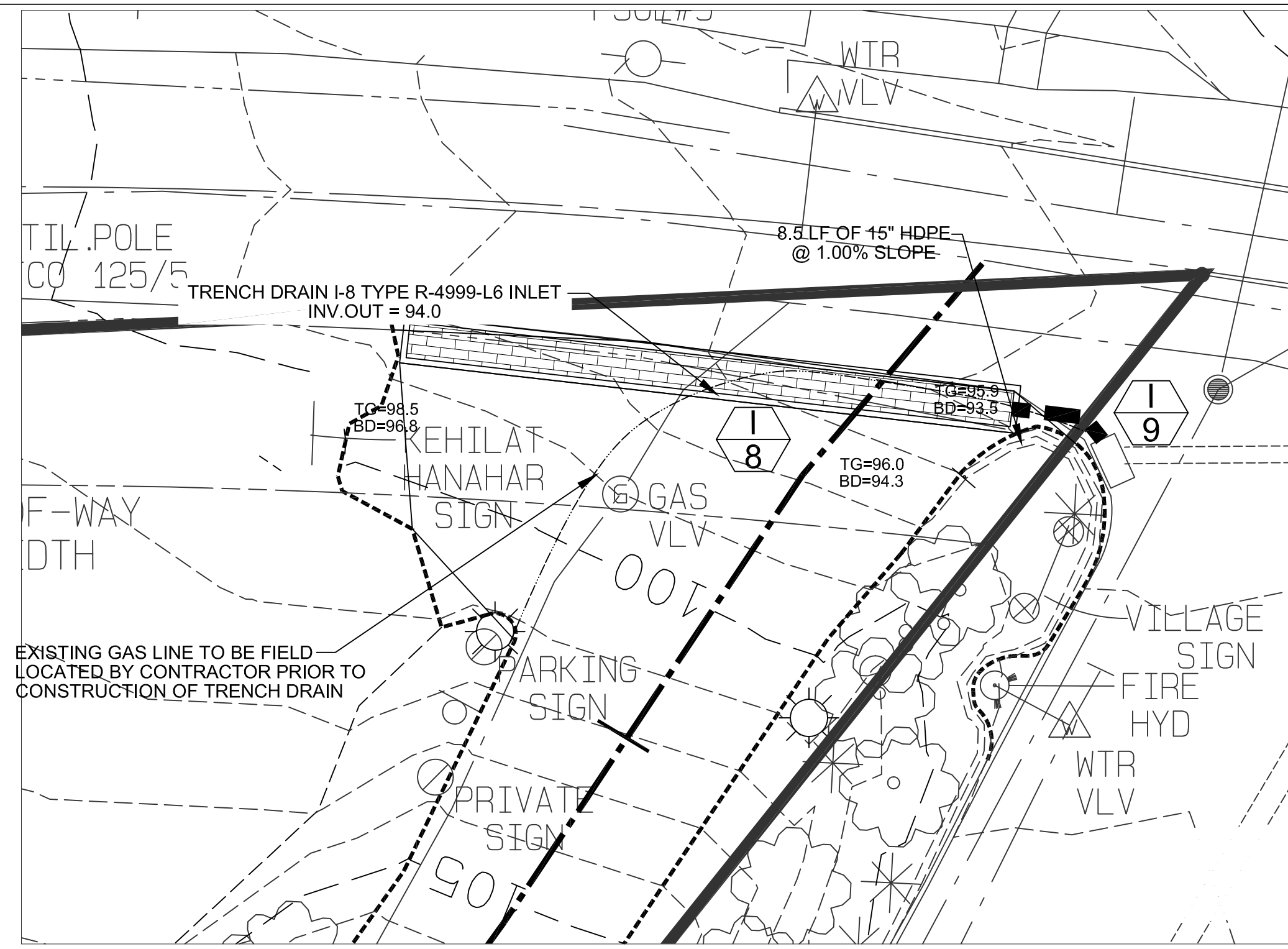
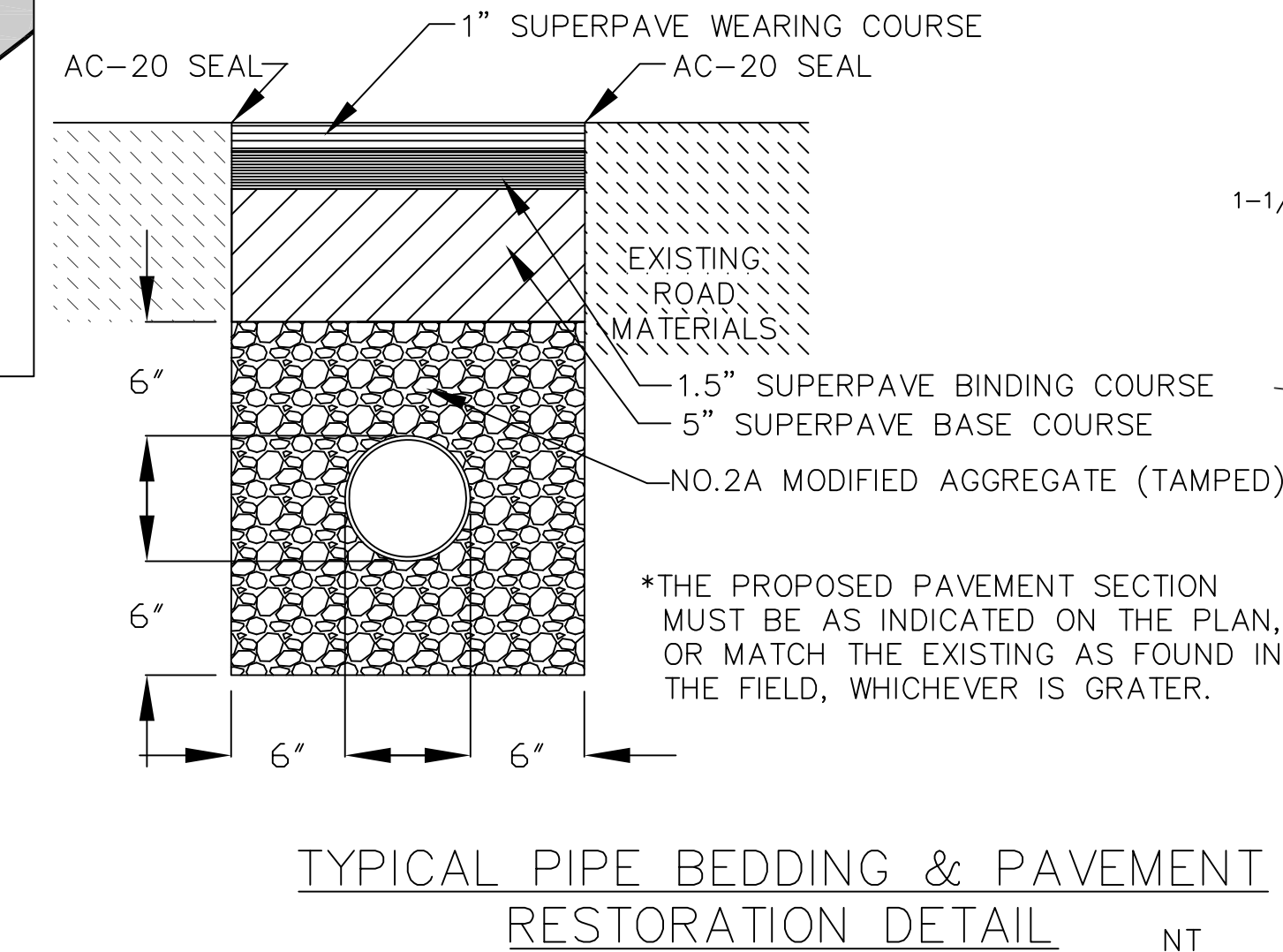
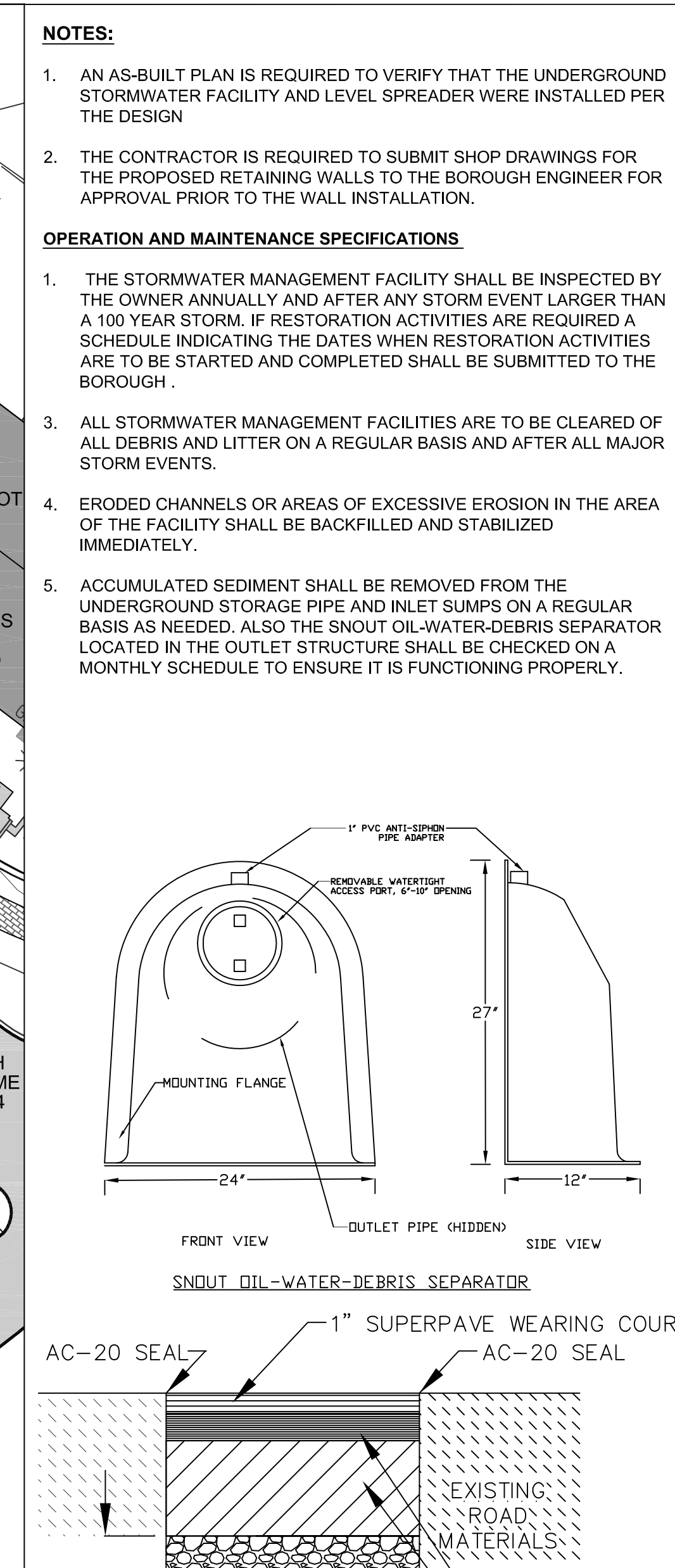
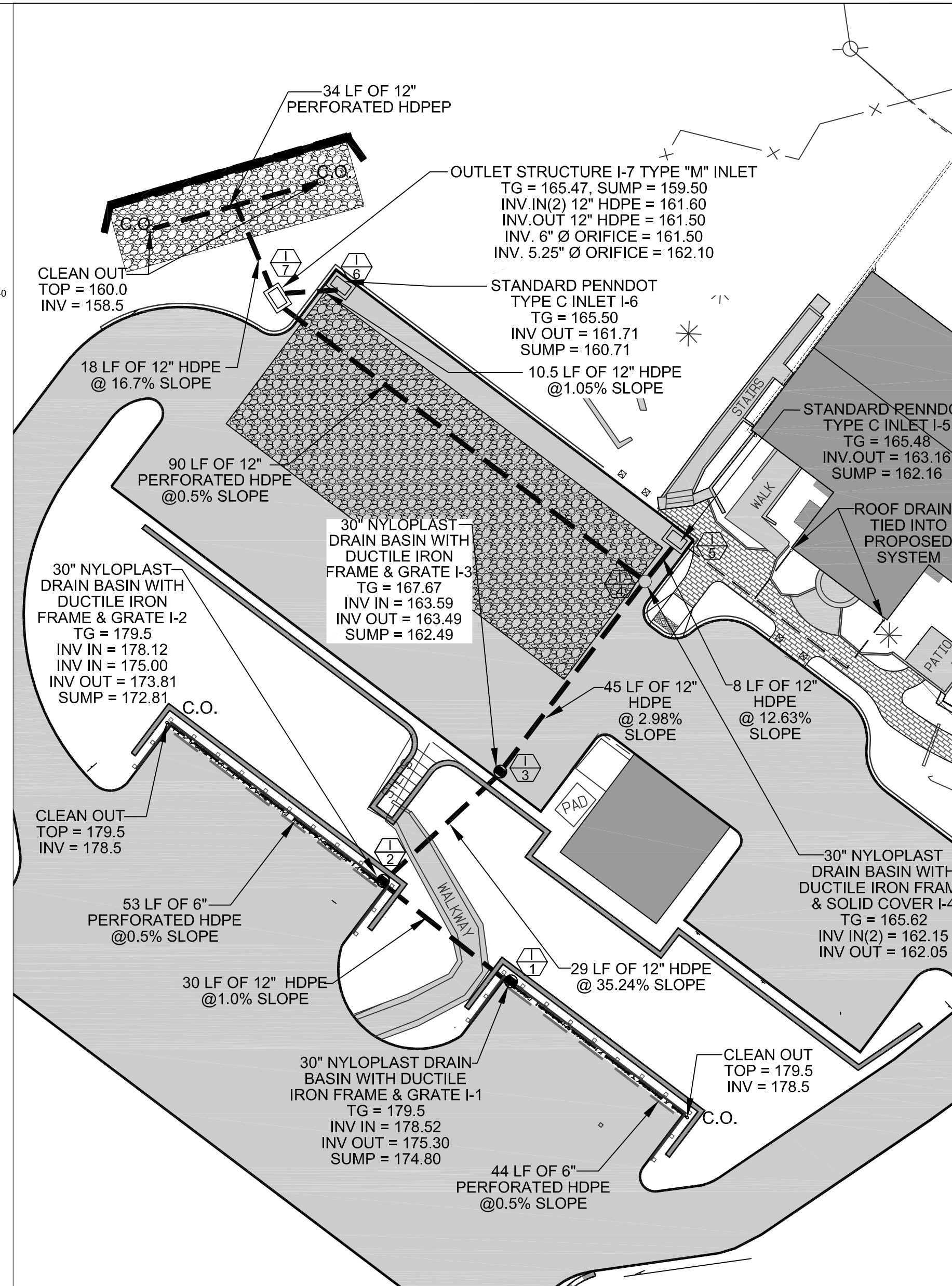

**TRENCH DRAIN CROSS SECTIONS DETAIL**  
N.T.S.

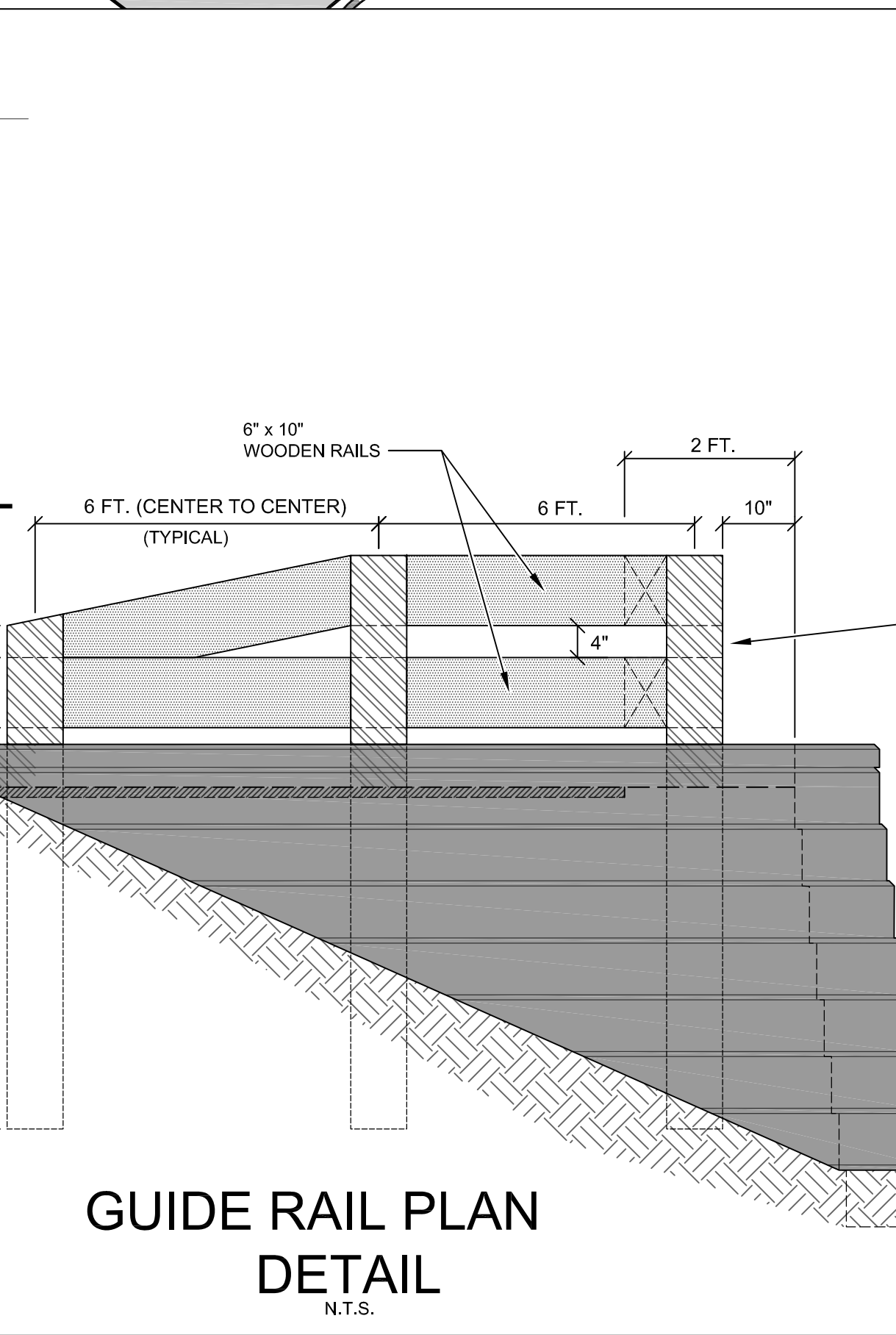
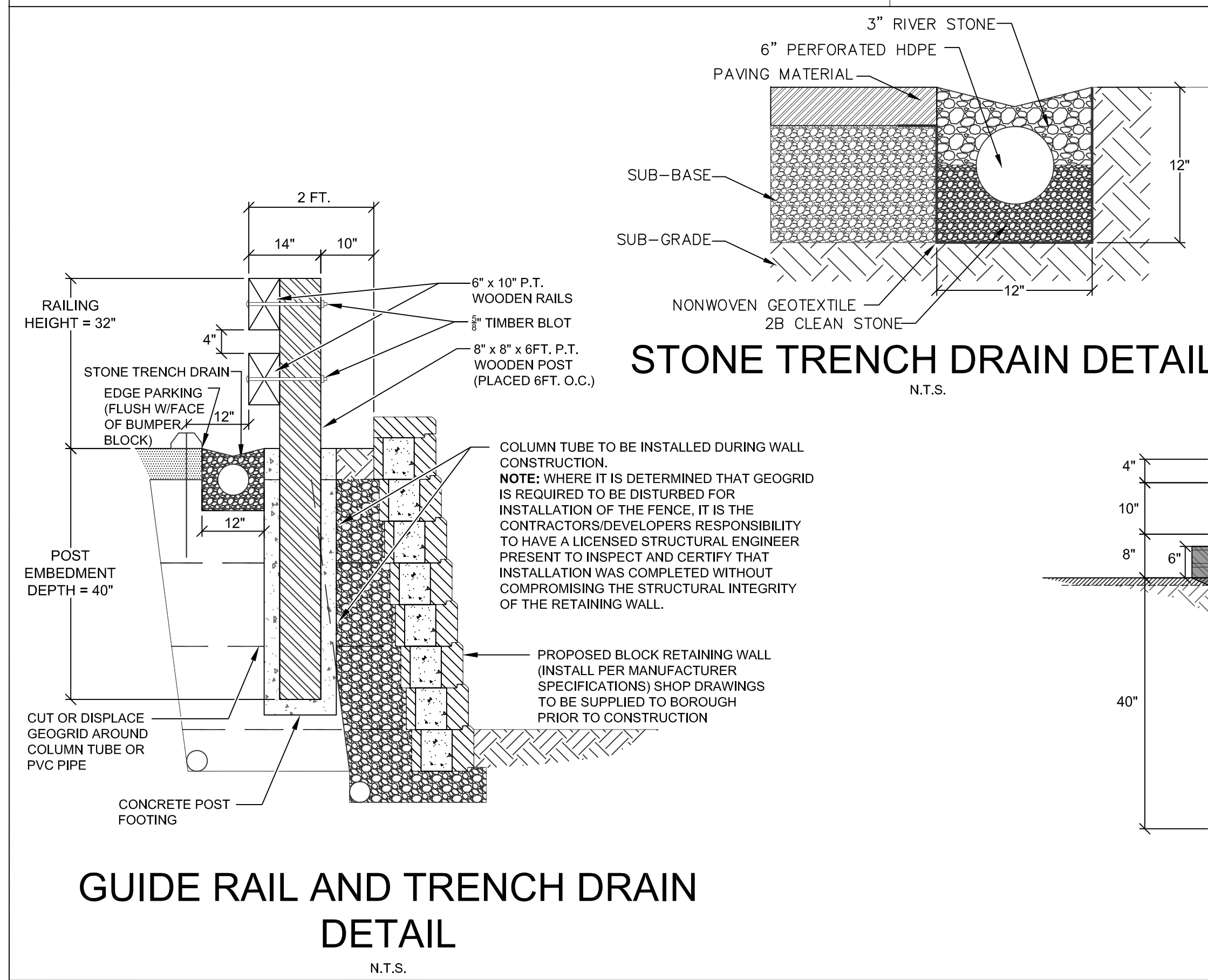

**GUIDE RAIL PLAN DETAIL**  
N.T.S.

NO.	DATE	REVISION
1	12/16/09	NEW HOPE ZHB COMMENTS APPROVAL TO REMOVE TREES
2	2/26/10	GILMORE & ASSOCIATES COMMENTS
3	3/30/10	GILMORE & ASSOCIATES COMMENTS

**ZONING PERMIT PLAN**  
RETAINING WALLS AND STORM SEWER DETAILS

LANDS OF  
KEHILAT HANAHAR, TMP NO.27-10-2

NEW HOPE BOROUGH      BUCKS COUNTY

**KNIGHT ENGINEERING INC.**  
4998 MECHANICSVILLE ROAD, P.O. BOX 247  
MECHANICSVILLE, PENNSYLVANIA 18934  
(215) 794-5958

SCALE AS NOTED	DATE 3/26/2009	DRAWN BY BMC	PLAN NO. 5302	DWG. NO. 4 OF 7
-------------------	-------------------	-----------------	------------------	--------------------

Anchor™ Diamond Pro Stone Cut™ Retaining Wall